EAST YORKSHIRE SOLAR FARM

East Yorkshire Solar Farm
EN010143

Crown Land Plan

Document Reference: EN010143/APP/2.2

Regulations 5(2)(n)

Planning Act 2008

Infrastructure Planning (Applications: Prescribed Forms and Procedure)
Regulations 2009

November 2023
Revision Number: 00

Plot Date: 14 November 2023 11:54
File Name: C:\Users\Joe\Arden Management Ltd\Projects - P16 - GIS & CAD Files (24)\072_ARDC_EST_YRKSHR_SF02 - AcPro Projects\08 - Crown Plans\Crown Plans.aprx

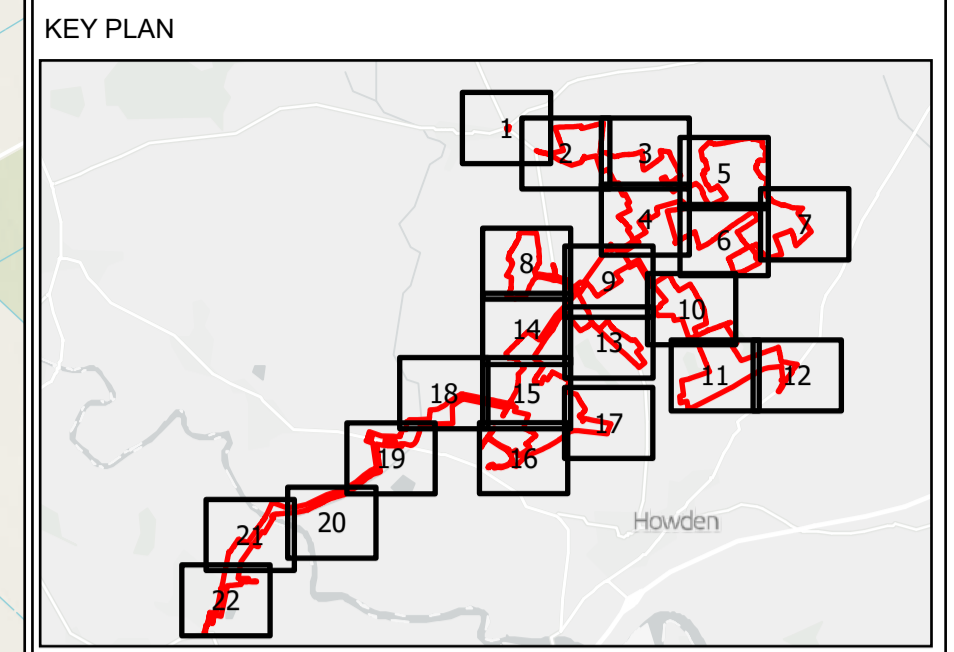
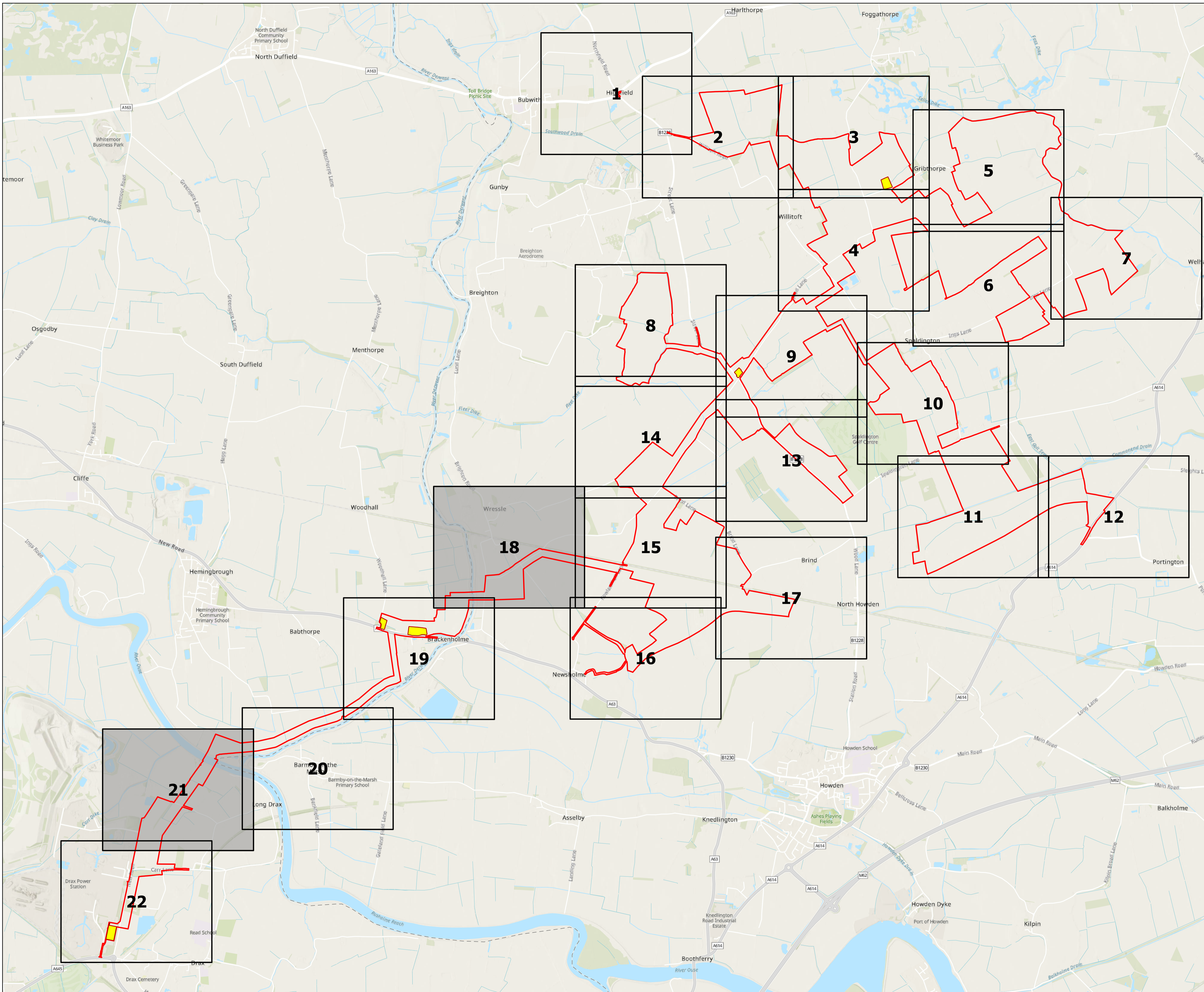

Key
Order Limits
Sheet not containing Crown land
Sheet containing Crown land
Land not included in the Order Limits

© Crown copyright and database rights 2023
Ordnance Survey 0100031673 You are permitted to use this data solely to enable you to respond to, or interact with, the organisation that provided you with the data. You are not permitted to copy, sub-licence, distribute or sell any of this data to third parties in any form.

© Crown copyright material is reproduced with the permission of Land Registry under delegated authority from the Controller of HMSO.

This material was last updated in 2023 and may not be copied distributed, sold or published without the formal permission of Land Registry. Only an official copy of a title plan or register obtained from the Land Registry may be used for legal or other official purposes.

May contain public sector information licensed under the Open Government Licence v3.0.

Client
EAST YORKSHIRE SOLAR FARM LIMITED

Designer
Arden

Project
EAST YORKSHIRE SOLAR FARM ORDER 202(X)

Drawing Title
OVERVIEW PLAN

Status	FINAL	Revision	000		
Scale	1:20,500 @ A1	Date	14/11/2023		
Spatial Reference System	British National Grid	Metres	1,000		
Drawn By	J.THOMPSON	Checked By	A.HANKINSON	Approved By	J.SAMAOLI
Drawing reference	EYSF_ARD_AQC				

This document is not to be used in whole or in part other than for the intended purpose and project for which it was prepared and provided.

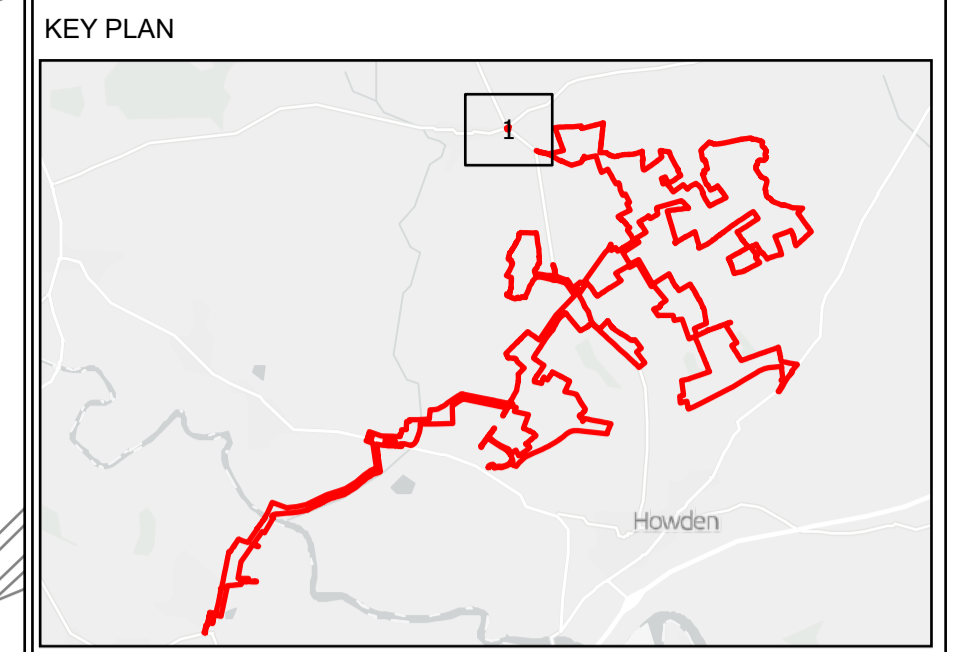

Key
 Order Limits
 The King's Most Excellent Majesty in Right of His Crown

© Crown copyright and database rights 2023
 Ordnance Survey 0100031673 You are permitted to use this data solely to enable you to respond to, or interact with, the organisation that provided you with the data. You are not permitted to copy, sub-licence, distribute or sell any of this data to third parties in any form.

© Crown copyright material is reproduced with the permission of Land Registry under delegated authority from the Controller of HMSO.

This material was last updated in 2023 and may not be copied distributed, sold or published without the formal permission of Land Registry. Only an official copy of a title plan or register obtained from the Land Registry may be used for legal or other official purposes.

May contain public sector information licensed under the Open Government Licence v3.0.

Client
EAST YORKSHIRE SOLAR FARM LIMITED



Project
EAST YORKSHIRE SOLAR FARM ORDER 202[X]

Drawing Title
**CROWN LAND PLAN
 SHEET 1 OF 22**

Status	FINAL	Revision	000
Date	14/11/2023	Checked By	A.HANKINSON
Scale	1:2,500 @ A1	Approved By	J.SAMAOLI
Spatial Reference System	British National Grid	Drawing reference	EYSF_ARD_CP

This document is not to be used in whole or in part other than for the intended purpose and project for which it was prepared and provided.



Plot Date: 14 November 2023 11:54
 File Name: C:\Users\Joe\Arden Management Ltd\Projects - P16 - GIS & CAD Files (24)\072_ARDG_EST_YRKSHR_SF02 - AcPro Projects\08 - Crown Plans\Crown Plans.aprx

Plot Date: 14 November 2023 11:54
File Name: C:\Users\Joe\Arden Management Ltd\Projects - P16 - GIS & CAD Files (24)\072_ARDG_EST_YRKSHR_SF02 - AcPro Projects\08 - Crown Plans\Crown Plans.aprx

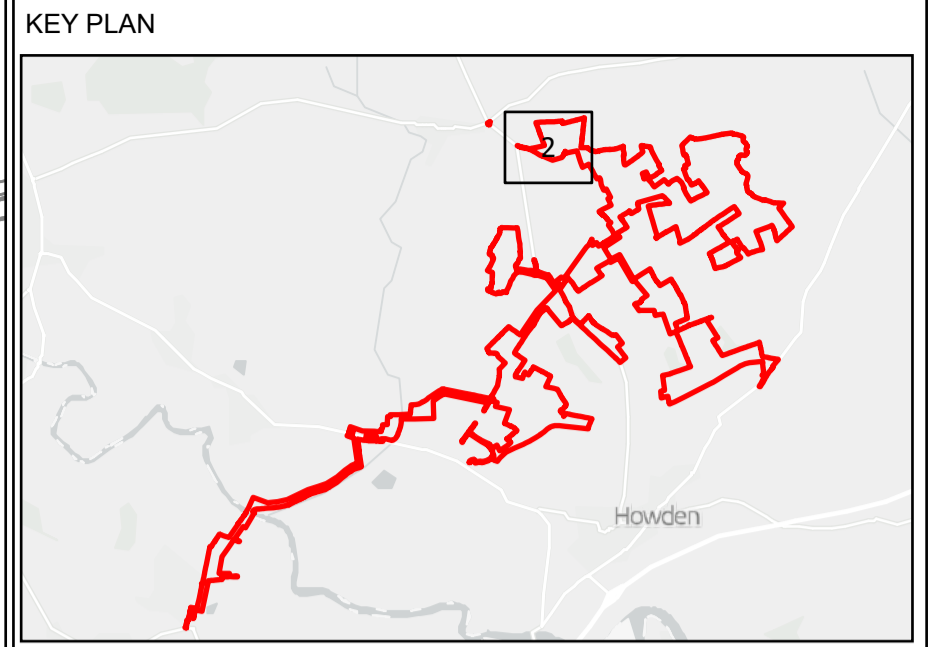
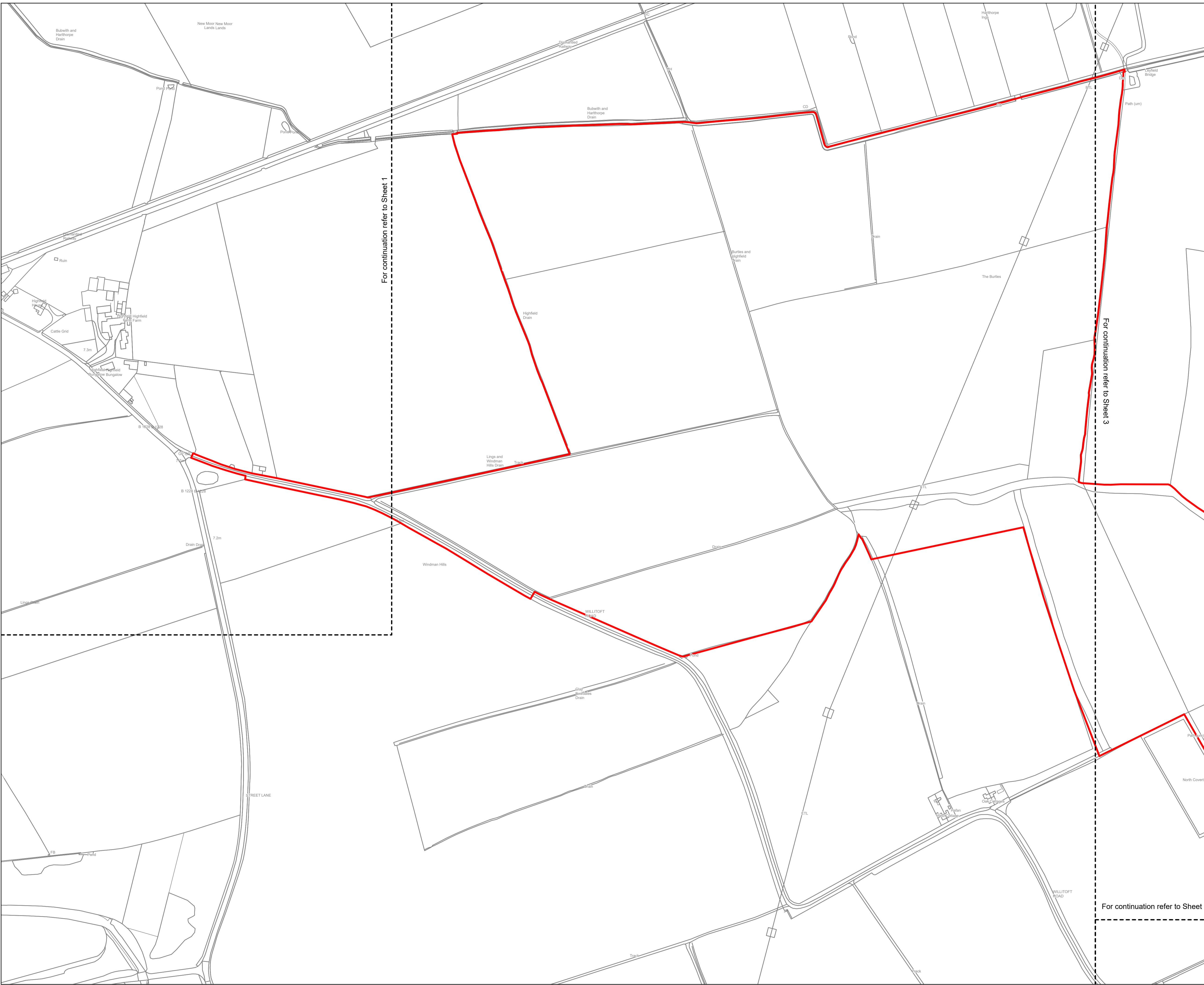

Key
Order Limits
The King's Most Excellent Majesty in Right of His Crown

© Crown copyright and database rights 2023
Ordnance Survey 0100031673 You are permitted to use this data solely to enable you to respond to, or interact with, the organisation that provided you with the data. You are not permitted to copy, sub-licence, distribute or sell any of this data to third parties in any form.

© Crown copyright material is reproduced with the permission of Land Registry under delegated authority from the Controller of HMSO.
This material was last updated in 2023 and may not be copied distributed, sold or published without the formal permission of Land Registry. Only an official copy of a title plan or register obtained from the Land Registry may be used for legal or other official purposes.

May contain public sector information licensed under the Open Government Licence v3.0.

Client
EAST YORKSHIRE SOLAR FARM LIMITED

Designer
Arden

Project
EAST YORKSHIRE SOLAR FARM ORDER 202[X]

Drawing Title
**CROWN LAND PLAN
SHEET 2 OF 22**

Status **FINAL** Revision **000**
Date **14/11/2023**

Scale **1:2,500 @ A1** Spatial Reference System **British National Grid**

Drawn By **J.THOMPSON** Checked By **A.HANKINSON** Approved By **J.SAMAOLI**

Drawing reference
EYSF_ARD_CP

This document is not to be used in whole or in part other than for the intended purpose and project for which it was prepared and provided.

Plot Date: 14 November 2023 11:54
File Name: C:\Users\Joe\Arden\Management Ltd\Projects - P16 - GIS & CAD Files (24)\072_ARDG_EST_YRKSHR_SF02 - AcPro Projects\08 - Crown Plans\Crown Plans.aprx

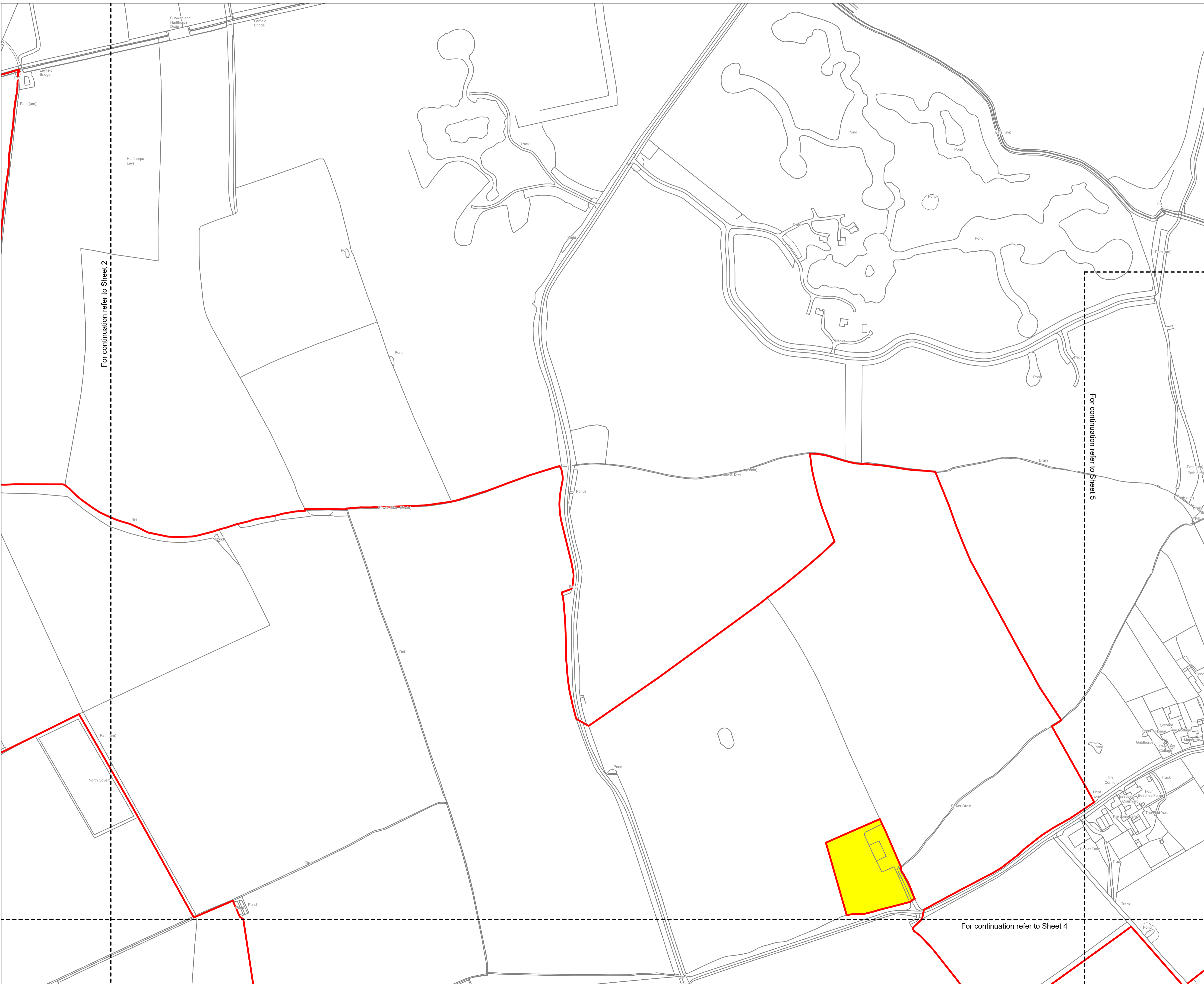

KEY PLAN

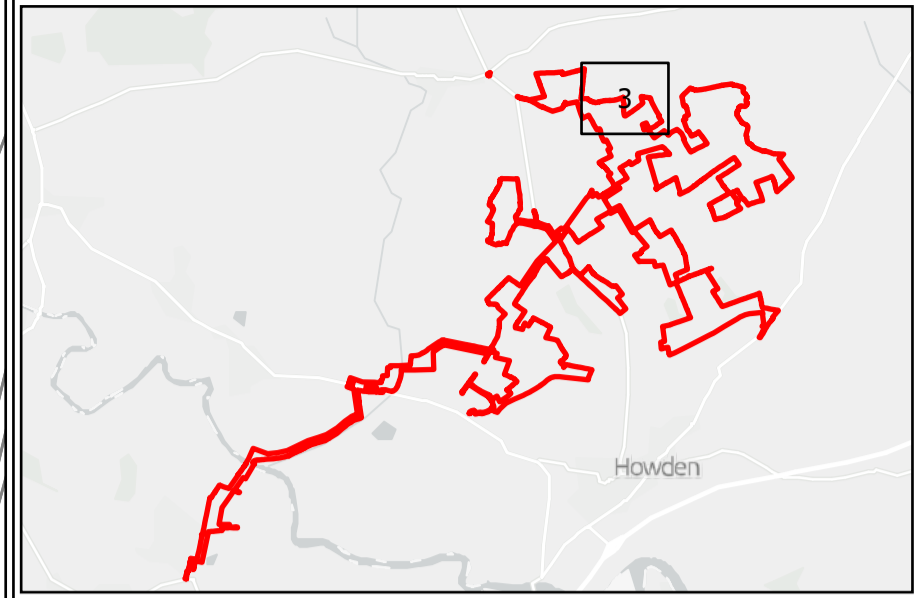

Key

- ▬ Order Limits
- ▬ The King's Most Excellent Majesty in Right of His Crown

© Crown copyright and database rights 2023
Ordnance Survey 0100031673 You are permitted to use this data solely to enable you to respond to, or interact with, the organisation that provided you with the data. You are not permitted to copy, sub-licence, distribute or sell any of this data to third parties in any form.

© Crown copyright material is reproduced with the permission of Land Registry under delegated authority from the Controller of HMSO.

This material was last updated in 2023 and may not be copied distributed, sold or published without the formal permission of Land Registry. Only an official copy of a title plan or register obtained from the Land Registry may be used for legal or other official purposes.

May contain public sector information licensed under the Open Government Licence v3.0.

Client

EAST YORKSHIRE SOLAR FARM LIMITED



Designer

Arden

Project

EAST YORKSHIRE SOLAR FARM ORDER 202[X]

Drawing Title

CROWN LAND PLAN
SHEET 3 OF 22

Status
FINAL

Revision
000

Scale
1:2,500 @ A1

Spatial Reference System
British National Grid

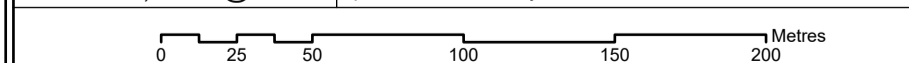

Drawn By
J.THOMPSON

Checked By
A.HANKINSON

Approved By
J.SAMAOLI

Drawing reference

EYSF_ARD_CP

This document is not to be used in whole or in part other than for the intended purpose and project for which it was prepared and provided.

For continuation refer to Sheet 2

For continuation refer to Sheet 5

For continuation refer to Sheet 4

Plot Date: 14 November 2023 11:54
File Name: C:\Users\Joe\Arden Management Ltd\Projects - P16 - GIS & CAD Files (24)\072_ARDG_EST_YRKSHR_SF\02 - AcPro Projects\08 - Crown Plans\Crown Plans.aprx

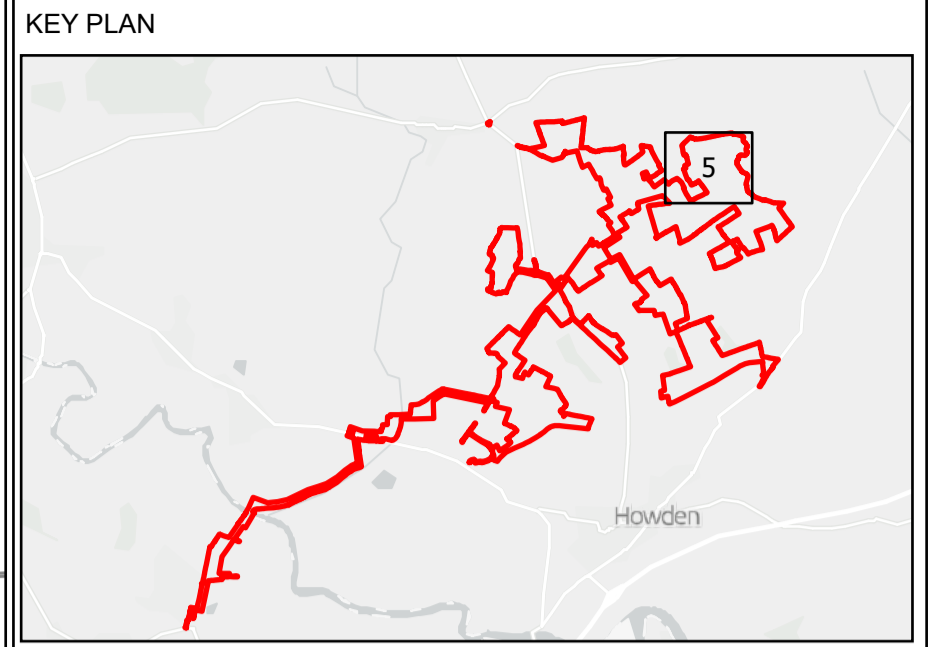
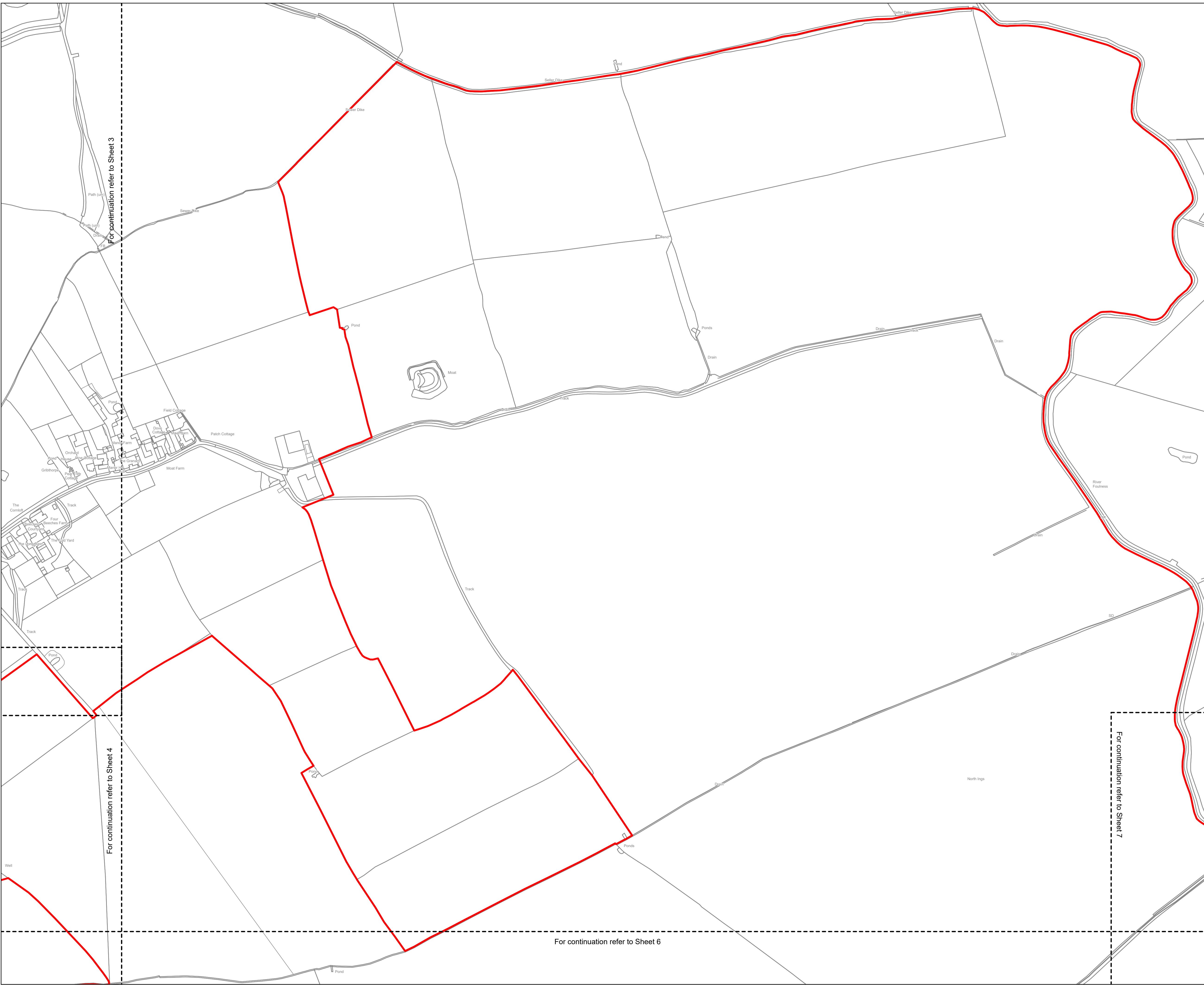

Key
Order Limits
The King's Most Excellent Majesty in Right of His Crown

© Crown copyright and database rights 2023
Ordnance Survey 0100031673 You are permitted to use this data solely to enable you to respond to, or interact with, the organisation that provided you with the data. You are not permitted to copy, sub-licence, distribute or sell any of this data to third parties in any form.

© Crown copyright material is reproduced with the permission of Land Registry under delegated authority from the Controller of HMSO.

This material was last updated in 2023 and may not be copied distributed, sold or published without the formal permission of Land Registry. Only an official copy of a title plan or register obtained from the Land Registry may be used for legal or other official purposes.

May contain public sector information licensed under the Open Government Licence v3.0.

Client
EAST YORKSHIRE SOLAR FARM LIMITED

Designer
Arden

Project
EAST YORKSHIRE SOLAR FARM ORDER 202[X]

Drawing Title
**CROWN LAND PLAN
SHEET 5 OF 22**

Status	FINAL	Revision	000
Date	14/11/2023		
Scale	1:2,500 @ A1	Spatial Reference System	British National Grid
Drawn By	J.THOMPSON	Checked By	A.HANKINSON
Approved By	J.SAMAOLI		
Drawing reference	EYSF_ARD_CP		

This document is not to be used in whole or in part other than for the intended purpose and project for which it was prepared and provided.

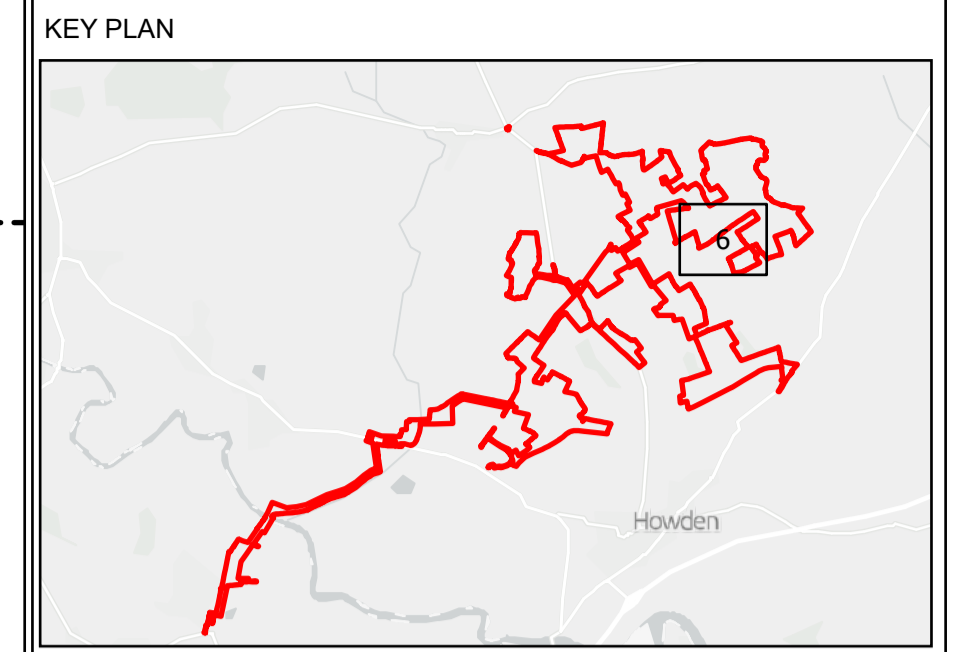

Key
 Order Limits
 The King's Most Excellent Majesty in Right of His Crown

© Crown copyright and database rights 2023
 Ordnance Survey 0100031673 You are permitted to use this data solely to enable you to respond to, or interact with, the organisation that provided you with the data. You are not permitted to copy, sub-licence, distribute or sell any of this data to third parties in any form.

© Crown copyright material is reproduced with the permission of Land Registry under delegated authority from the Controller of HMSO.
 This material was last updated in 2023 and may not be copied distributed, sold or published without the formal permission of Land Registry. Only an official copy of a title plan or register obtained from the Land Registry may be used for legal or other official purposes.

May contain public sector information licensed under the Open Government Licence v3.0.

Client
EAST YORKSHIRE SOLAR FARM LIMITED



Project
EAST YORKSHIRE SOLAR FARM ORDER 202[X]

Drawing Title
**CROWN LAND PLAN
 SHEET 6 OF 22**

Status	FINAL	Revision	000
Scale	1:2,500 @ A1	Date	14/11/2023
Spatial Reference System	British National Grid		
Drawn By	J.THOMPSON	Checked By	A.HANKINSON
Approved By	J.SAMAOLI		
Drawing reference	EYSF_ARD_CP		

This document is not to be used in whole or in part other than for the intended purpose and project for which it was prepared and provided.

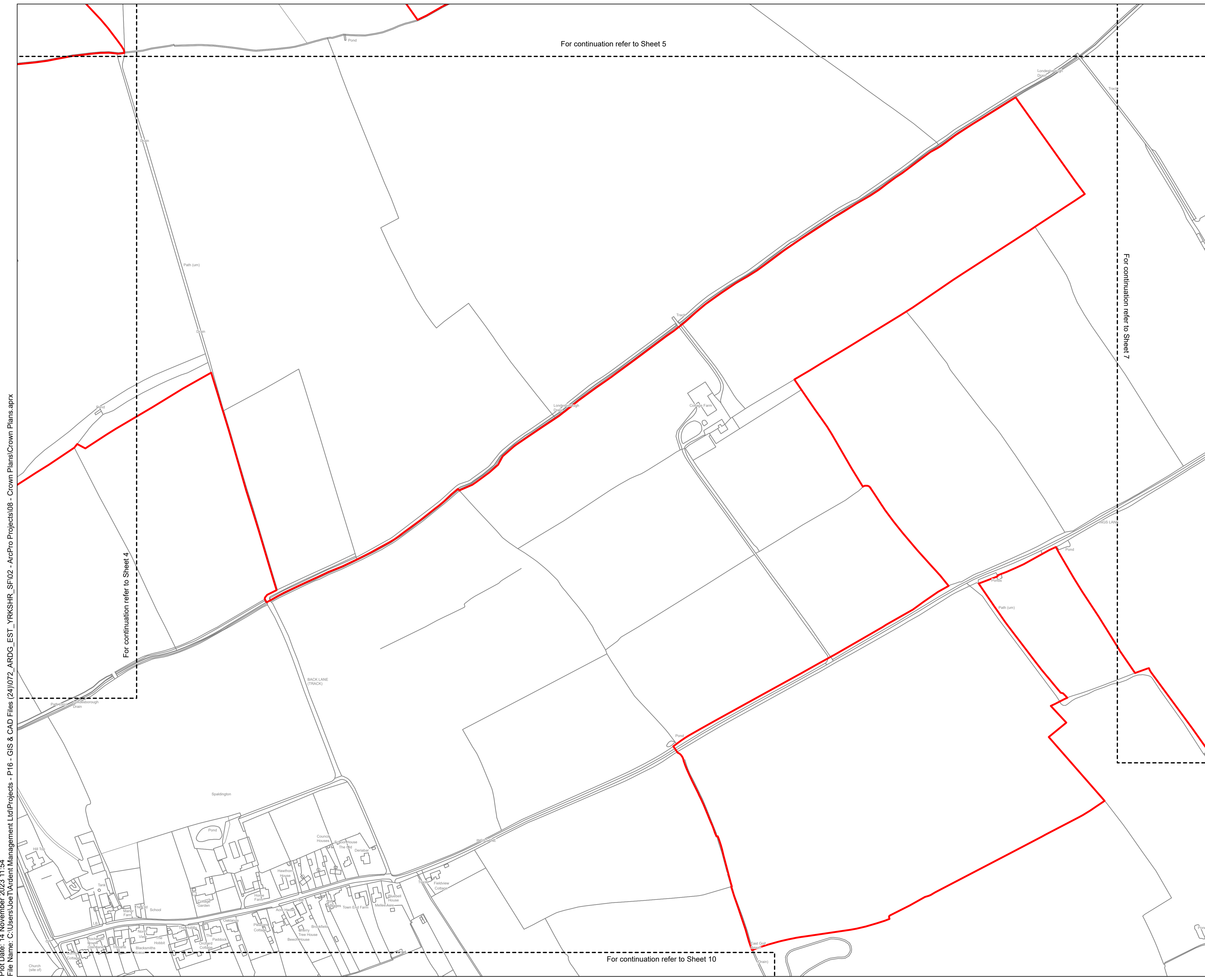

Plot Date: 14 November 2023 11:54
 File Name: C:\Users\Joe\Arden\Management Ltd\Projects - P16 - GIS & CAD Files (24)\072_ARDG_EST_YRKSHR_SF02 - ArcPro Projects\08 - Crown Plans\Crown Plans.aprx

KEY PLAN

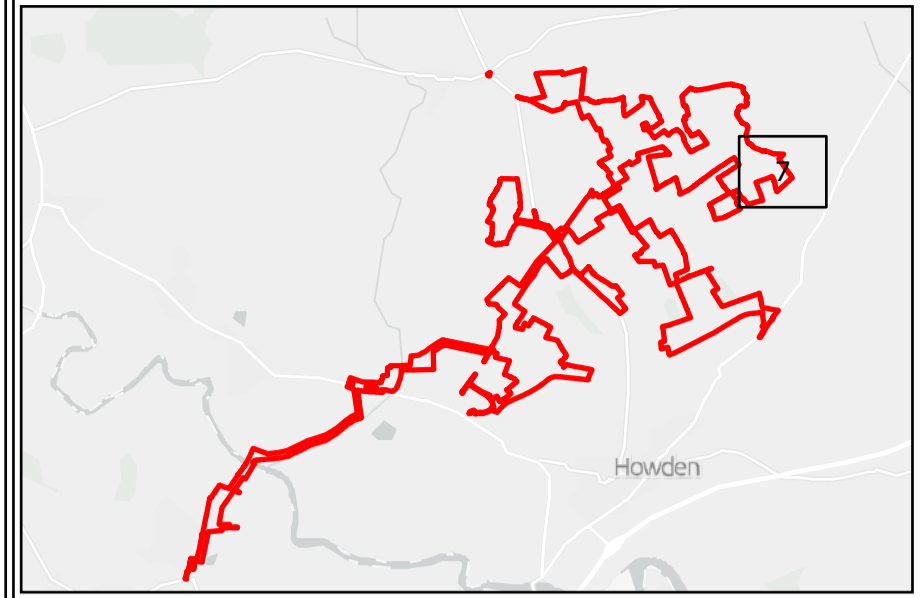

Key

- Order Limits
- The King's Most Excellent Majesty in Right of His Crown

© Crown copyright and database rights 2023
 Ordnance Survey 0100031673 You are permitted to use this data solely to enable you to respond to, or interact with, the organisation that provided you with the data. You are not permitted to copy, sub-licence, distribute or sell any of this data to third parties in any form.

© Crown copyright material is reproduced with the permission of Land Registry under delegated authority from the Controller of HMSO.

This material was last updated in 2023 and may not be copied distributed, sold or published without the formal permission of Land Registry. Only an official copy of a title plan or register obtained from the Land Registry may be used for legal or other official purposes.

May contain public sector information licensed under the Open Government Licence v3.0.

Client

EAST YORKSHIRE SOLAR FARM LIMITED

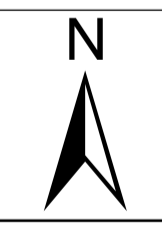

Designer
Ardent

Project

EAST YORKSHIRE SOLAR FARM ORDER 202[X]

Drawing Title

CROWN LAND PLAN
SHEET 7 OF 22

Status	FINAL	Revision	000
Date	14/11/2023		

Scale	1:2,500 @ A1	Spatial Reference System	British National Grid
-------	--------------	--------------------------	-----------------------

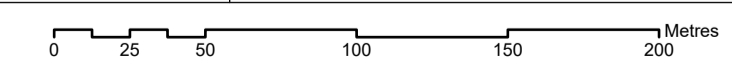

Drawn By	Checked By	Approved By
J.THOMPSON	A.HANKINSON	J.SAMAOLI

Drawing reference
EYSF_ARC_CP

This document is not to be used in whole or in part other than for the intended purpose and project for which it was prepared and provided.

For continuation refer to Sheet 5

For continuation refer to Sheet 6

Plot Date: 14 November 2023 11:54
 File Name: C:\Users\Joe\Arden Management Ltd\Projects - P16 - GIS & CAD Files (24)\072_ARDC_EST_YRKSHR_SF02 - ArcPro Projects\08 - Crown Plans\Crown Plans.aprx

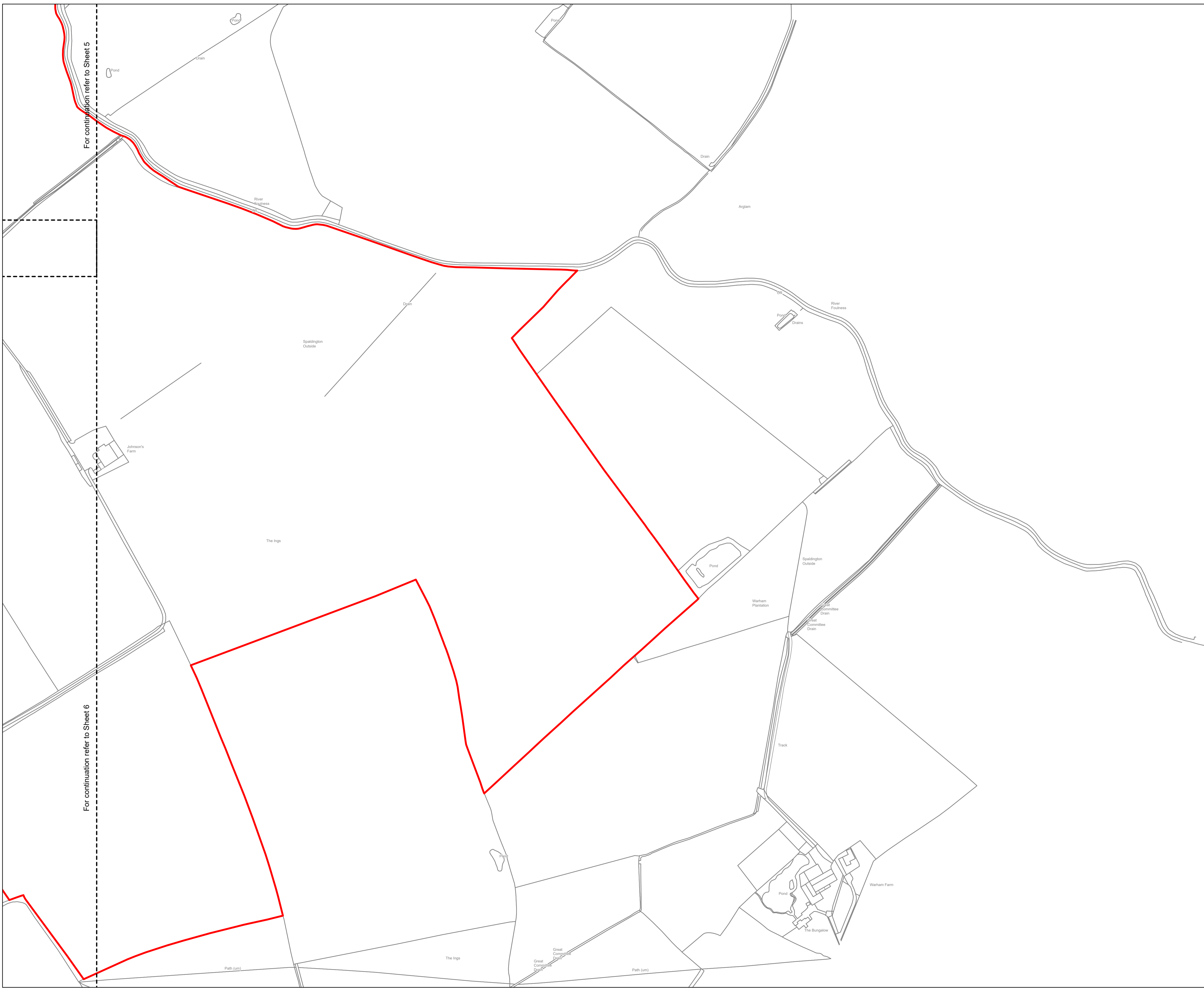

Plot Date: 14 November 2023 11:54
File Name: C:\Users\Joe\Arden Management Ltd\Projects - P16 - GIS & CAD Files (24)\072_ARDG_EST_YRKSHR_SF\02 - ArcPro Projects\08 - Crown Plans\Crown Plans.aprx

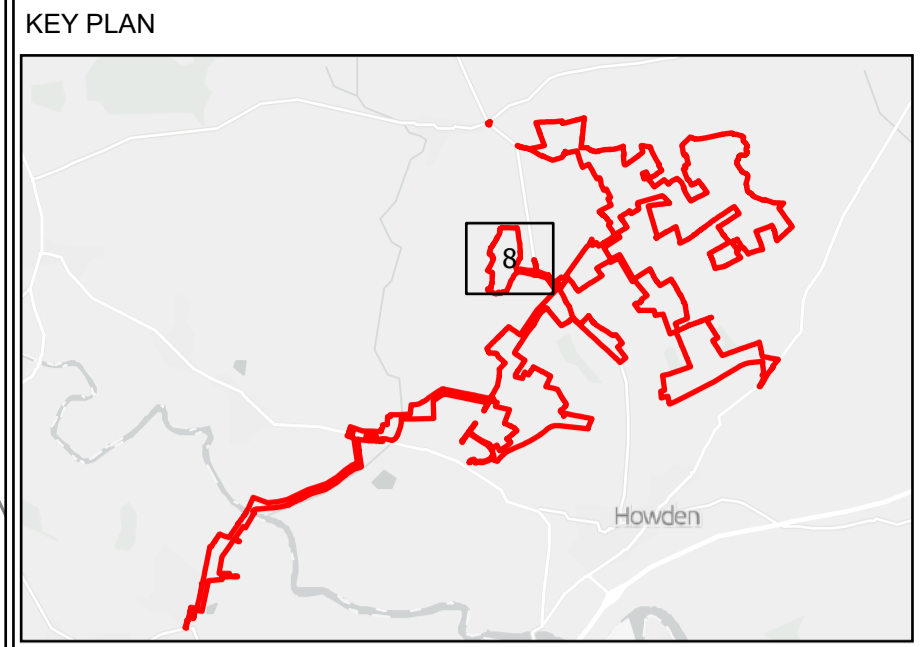
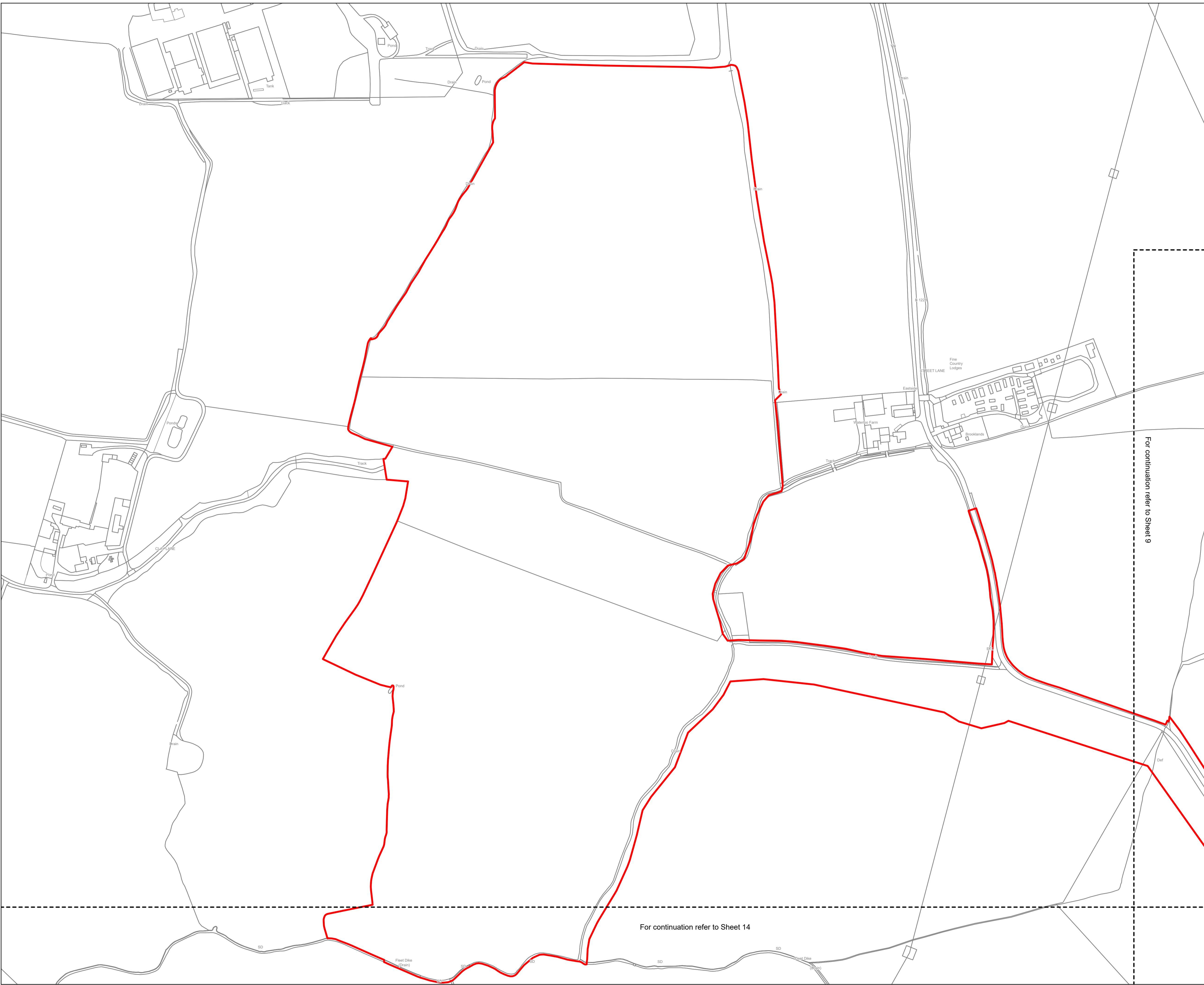

Key
Order Limits
The King's Most Excellent Majesty in Right of His Crown

© Crown copyright and database rights 2023
Ordnance Survey 0100031673 You are permitted to use this data solely to enable you to respond to, or interact with, the organisation that provided you with the data. You are not permitted to copy, sub-licence, distribute or sell any of this data to third parties in any form.

© Crown copyright material is reproduced with the permission of Land Registry under delegated authority from the Controller of HMSO.

This material was last updated in 2023 and may not be copied distributed, sold or published without the formal permission of Land Registry. Only an official copy of a title plan or register obtained from the Land Registry may be used for legal or other official purposes.

May contain public sector information licensed under the Open Government Licence v3.0.

Client
EAST YORKSHIRE SOLAR FARM LIMITED

Designer
Arden

Project
EAST YORKSHIRE SOLAR FARM ORDER 202[X]

Drawing Title
**CROWN LAND PLAN
SHEET 8 OF 22**

Status **FINAL** Revision **000**
Date **14/11/2023**

Scale **1:2,500 @ A1** Spatial Reference System **British National Grid**

Drawn By **J.THOMPSON** Checked By **A.HANKINSON** Approved By **J.SAMAOLI**

Drawing reference
EYSF_ARD_CP

This document is not to be used in whole or in part other than for the intended purpose and project for which it was prepared and provided.

KEY PLAN

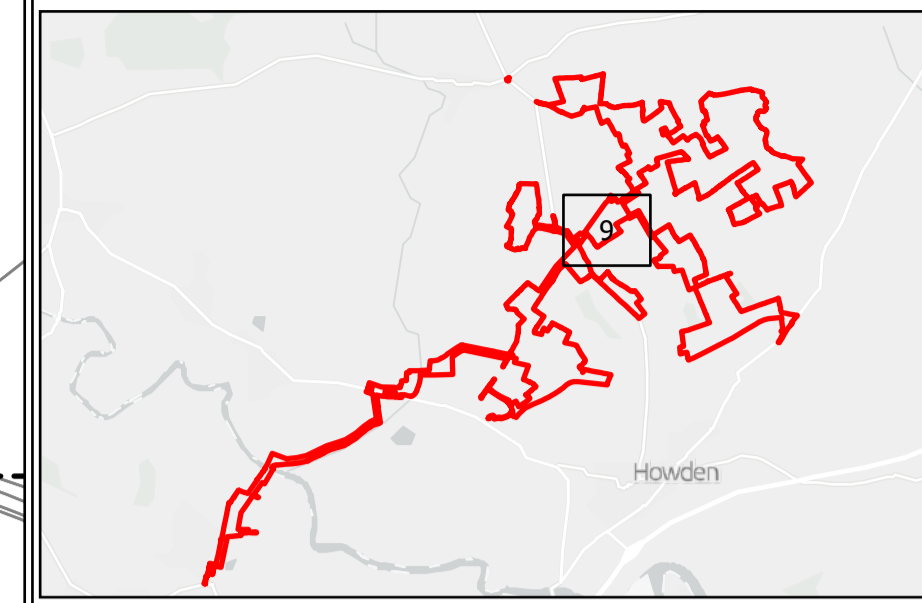

Key

- Order Limits
- The King's Most Excellent Majesty in Right of His Crown

© Crown copyright and database rights 2023
 Ordnance Survey 0100031673 You are permitted to use this data solely to enable you to respond to, or interact with, the organisation that provided you with the data. You are not permitted to copy, sub-licence, distribute or sell any of this data to third parties in any form.

© Crown copyright material is reproduced with the permission of Land Registry under delegated authority from the Controller of HMSO.

This material was last updated in 2023 and may not be copied distributed, sold or published without the formal permission of Land Registry. Only an official copy of a title plan or register obtained from the Land Registry may be used for legal or other official purposes.

May contain public sector information licensed under the Open Government Licence v3.0.

Client

EAST YORKSHIRE SOLAR FARM LIMITED



Designer

Ardent

Project

EAST YORKSHIRE SOLAR FARM ORDER 202[X]

Drawing Title

CROWN LAND PLAN
SHEET 9 OF 22

Status
FINAL

Revision
000

Scale
1:2,500 @ A1

Spatial Reference System
British National Grid



Drawn By
J.THOMPSON

Checked By
A.HANKINSON

Approved By
J.SAMAOLI

Drawing reference

EYSF_ARD_CP

This document is not to be used in whole or in part other than for the intended purpose and project for which it was prepared and provided.

For continuation refer to Sheet 4

For continuation refer to Sheet 8

For continuation refer to Sheet 10

For continuation refer to Sheet 13

Plot Date: 14 November 2023 11:54
File Name: C:\Users\Joe\Arden Management Ltd\Projects - P16 - GIS & CAD Files (24)\072_ARDG_EST_YRKSHR_SF02 - AcPro Projects\08 - Crown Plans\Crown Plans.aprx

Plot Date: 14 November 2023 11:54
File Name: C:\Users\Joe\Arden Management Ltd\Projects - P16 - GIS & CAD Files (24)\072_ARDG_EST_YRKSHR_SF02 - AcPro Projects\08 - Crown Plans\Crown Plans.aprx

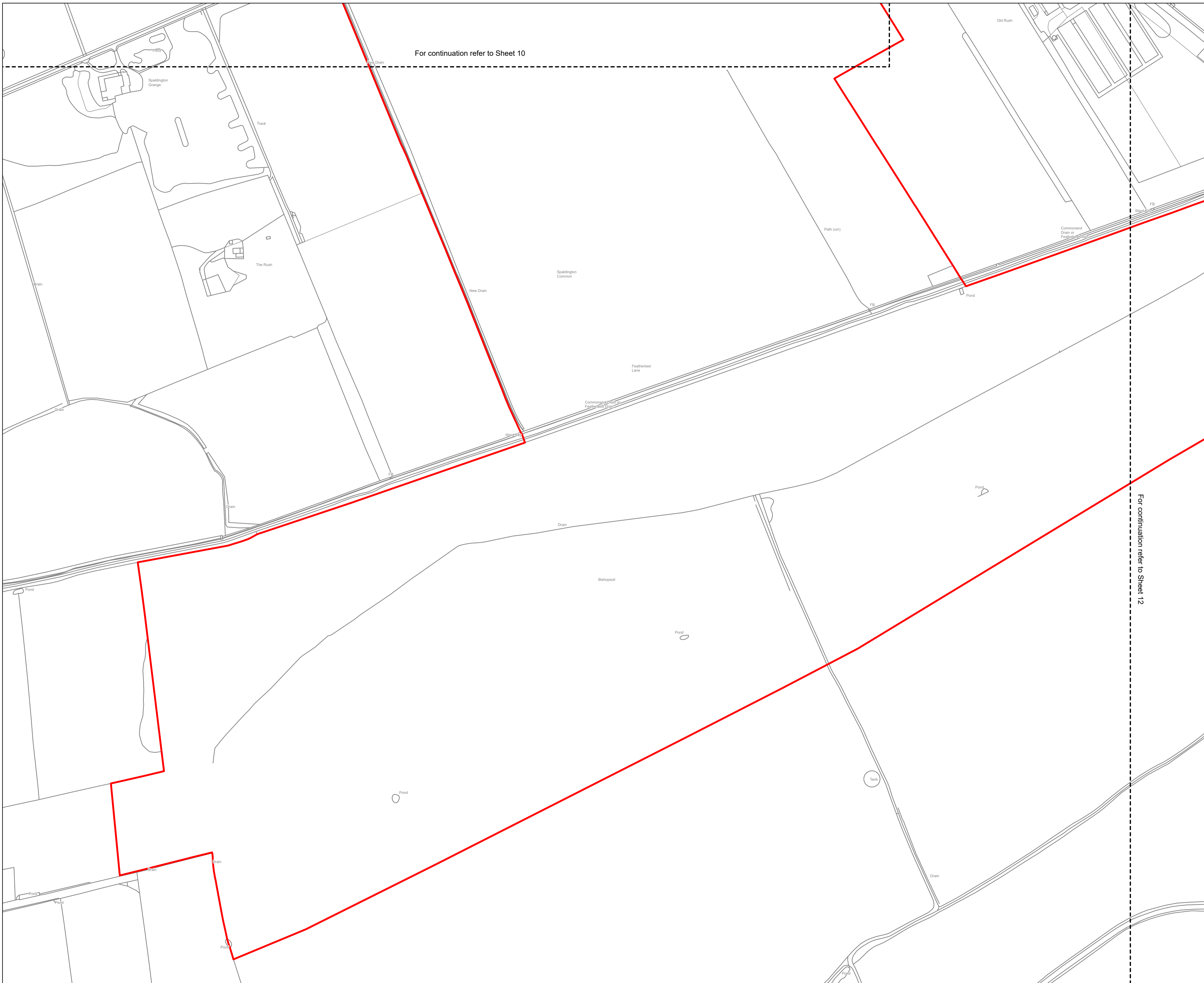

KEY PLAN

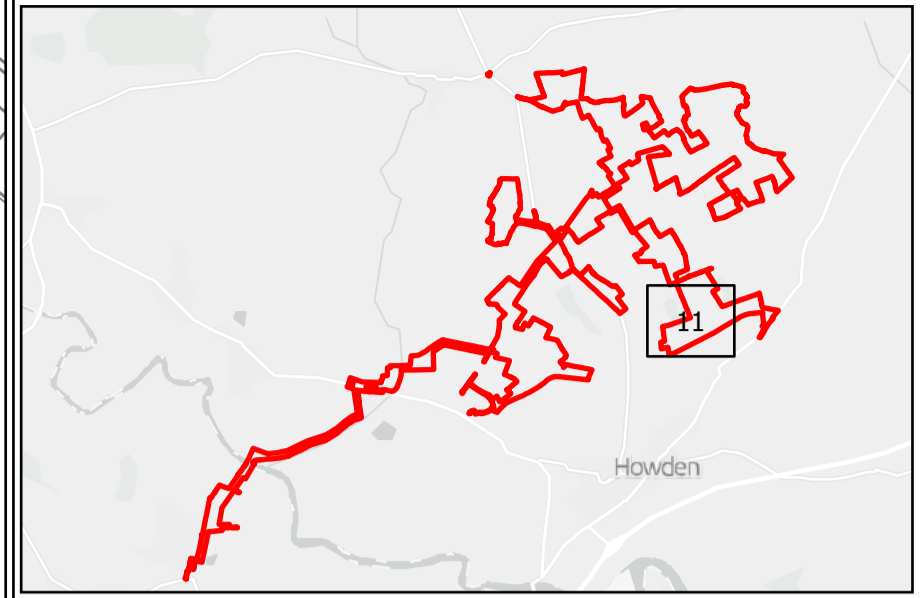

Key

- Order Limits
- The King's Most Excellent Majesty in Right of His Crown

© Crown copyright and database rights 2023
Ordnance Survey 0100031673 You are permitted to use this data solely to enable you to respond to, or interact with, the organisation that provided you with the data. You are not permitted to copy, sub-licence, distribute or sell any of this data to third parties in any form.

© Crown copyright material is reproduced with the permission of Land Registry under delegated authority from the Controller of HMSO.

This material was last updated in 2023 and may not be copied distributed, sold or published without the formal permission of Land Registry. Only an official copy of a title plan or register obtained from the Land Registry may be used for legal or other official purposes.

May contain public sector information licensed under the Open Government Licence v3.0.

Client

EAST YORKSHIRE SOLAR FARM LIMITED



Designer

Arden

Project

EAST YORKSHIRE SOLAR FARM ORDER 202[X]

Drawing Title

CROWN LAND PLAN
SHEET 11 OF 22

Status
FINAL

Revision
000

Scale
1:2,500 @ A1

Spatial Reference System
British National Grid

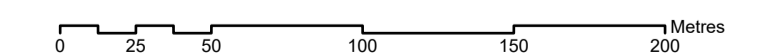

Drawn By
J.THOMPSON

Checked By
A.HANKINSON

Approved By
J.SAMAOLI

Drawing reference

EYSF_ARD_CP

This document is not to be used in whole or in part other than for the intended purpose and project for which it was prepared and provided.

Plot Date: 14 November 2023 11:54
File Name: C:\Users\Joe\Arden Management Ltd\Projects - P16 - GIS & CAD Files (24)\072_ARDC_EST_YRKSHR_SF02 - ArcPro Projects\08 - Crown Plans\Crown Plans.aprx

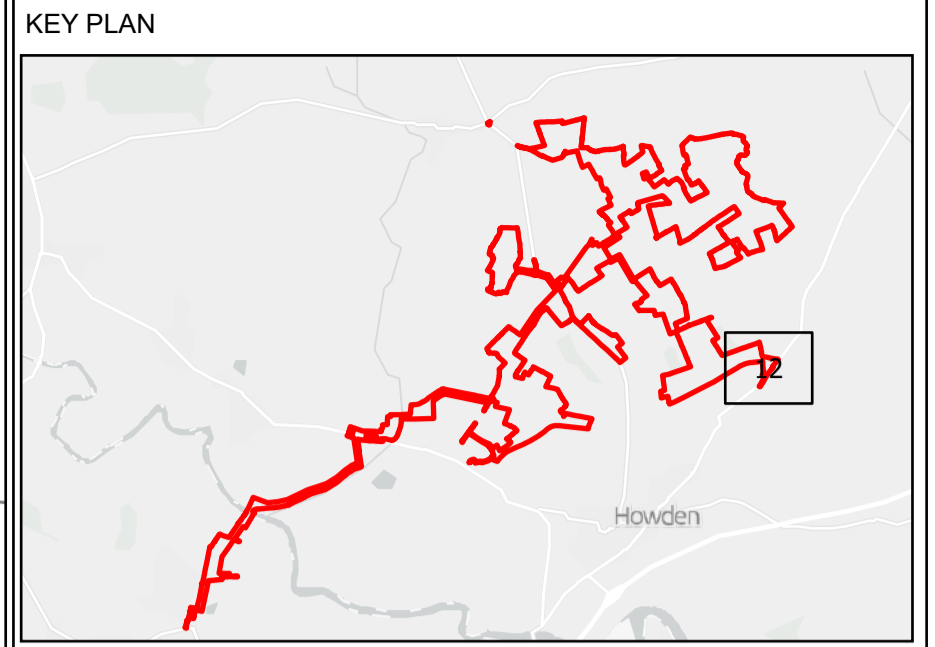

Key
Order Limits
The King's Most Excellent Majesty in Right of His Crown

© Crown copyright and database rights 2023
Ordnance Survey 0100031673 You are permitted to use this data solely to enable you to respond to, or interact with, the organisation that provided you with the data. You are not permitted to copy, sub-licence, distribute or sell any of this data to third parties in any form.

© Crown copyright material is reproduced with the permission of Land Registry under delegated authority from the Controller of HMSO.

This material was last updated in 2023 and may not be copied distributed, sold or published without the formal permission of Land Registry. Only an official copy of a title plan or register obtained from the Land Registry may be used for legal or other official purposes.

May contain public sector information licensed under the Open Government Licence v3.0.

Client
EAST YORKSHIRE SOLAR FARM LIMITED



Project
EAST YORKSHIRE SOLAR FARM ORDER 202[X]

Drawing Title
**CROWN LAND PLAN
SHEET 12 OF 22**

Status	FINAL	Revision	000
Scale	1:2,500 @ A1	Date	14/11/2023
Spatial Reference System	British National Grid		
Drawn By	J.THOMPSON	Checked By	A.HANKINSON
Approved By	J.SAMAOLI		
Drawing reference	EYSF_ARC_CP		

This document is not to be used in whole or in part other than for the intended purpose and project for which it was prepared and provided.

KEY PLAN

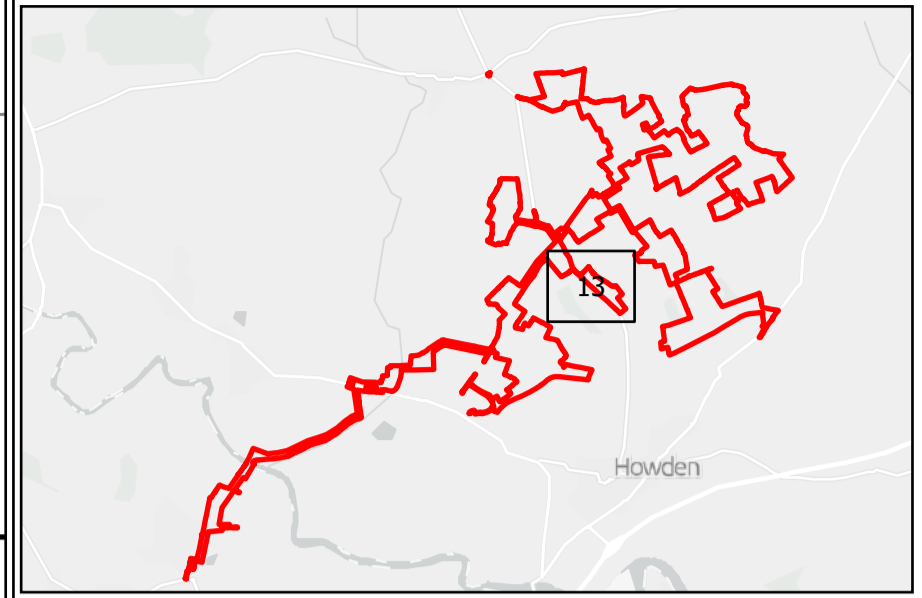

Key

- Order Limits
- The King's Most Excellent Majesty in Right of His Crown

© Crown copyright and database rights 2023
 Ordnance Survey 0100031673 You are permitted to use this data solely to enable you to respond to, or interact with, the organisation that provided you with the data. You are not permitted to copy, sub-licence, distribute or sell any of this data to third parties in any form.

© Crown copyright material is reproduced with the permission of Land Registry under delegated authority from the Controller of HMSO.

This material was last updated in 2023 and may not be copied distributed, sold or published without the formal permission of Land Registry. Only an official copy of a title plan or register obtained from the Land Registry may be used for legal or other official purposes.

May contain public sector information licensed under the Open Government Licence v3.0.

Client
EAST YORKSHIRE SOLAR FARM LIMITED

	Designer
--	--------------

Project
EAST YORKSHIRE SOLAR FARM ORDER 202[X]

Drawing Title
**CROWN LAND PLAN
 SHEET 13 OF 22**

Status	FINAL	Revision	000
Scale	1:2,500 @ A1	Spatial Reference System	British National Grid
Drawn By	J.THOMPSON	Checked By	A.HANKINSON
Approved By	J.SAMAOLI		
Drawing reference	EYSF_ARD_CP		

This document is not to be used in whole or in part other than for the intended purpose and project for which it was prepared and provided.

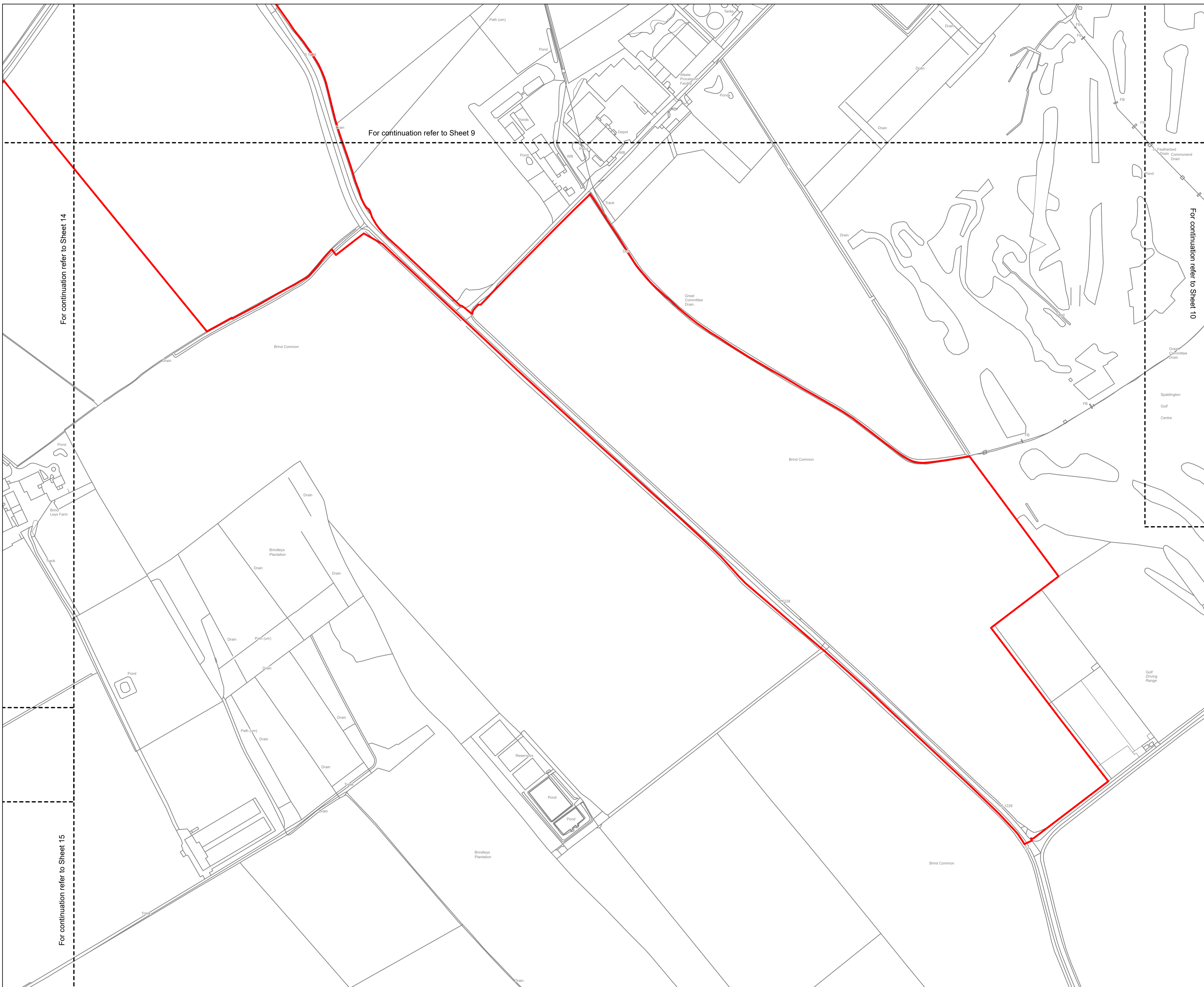

Plot Date: 14 November 2023 11:54
 File Name: C:\Users\Joe\Arden Management Ltd\Projects - P16 - GIS & CAD Files (24)\072_ARDG_EST_YRKSHR_SF02 - AcPro Projects\08 - Crown Plans\Crown Plans.aprx

KEY PLAN

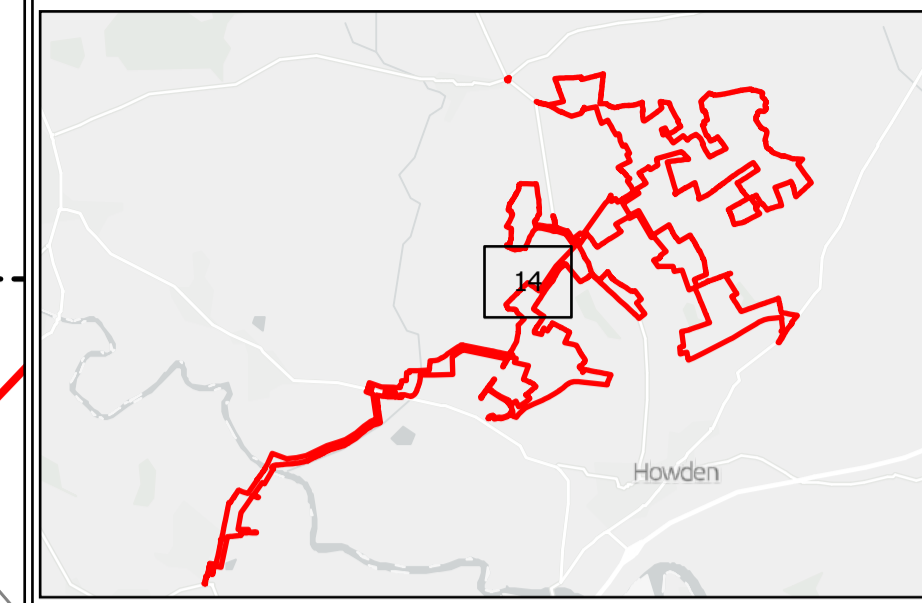

Key

-  Order Limits
-  The King's Most Excellent Majesty in Right of His Crown

© Crown copyright and database rights 2023
 Ordnance Survey 0100031673 You are permitted to use this data solely to enable you to respond to, or interact with, the organisation that provided you with the data. You are not permitted to copy, sub-licence, distribute or sell any of this data to third parties in any form.

© Crown copyright material is reproduced with the permission of Land Registry under delegated authority from the Controller of HMSO.

This material was last updated in 2023 and may not be copied distributed, sold or published without the formal permission of Land Registry. Only an official copy of a title plan or register obtained from the Land Registry may be used for legal or other official purposes.

May contain public sector information licensed under the Open Government Licence v3.0.

Client

EAST YORKSHIRE SOLAR FARM LIMITED

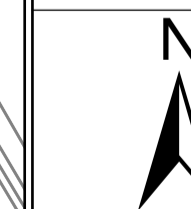

Designer

Ardent

Project

EAST YORKSHIRE SOLAR FARM ORDER 202[X]

Drawing Title

CROWN LAND PLAN
SHEET 14 OF 22

Status
FINAL

Revision 000
Date 14/11/2023

Scale 1:2,500 @ A1 Spatial Reference System British National Grid



Drawn By J.THOMPSON	Checked By A.HANKINSON	Approved By J.SAMAOLI
------------------------	---------------------------	--------------------------

Drawing reference
EYSF_ARD_CP

This document is not to be used in whole or in part other than for the intended purpose and project for which it was prepared and provided.

For continuation refer to Sheet 8

For continuation refer to Sheet 9

For continuation refer to Sheet 13

For continuation refer to Sheet 15

Plot Date: 14 November 2023 11:54
File Name: C:\Users\Joe\Arden Management Ltd\Projects - P16 - GIS & CAD Files (24)\072_ARDG_EST_YRKSHR_SF02 - ArcPro Projects\08 - Crown Plans\Crown Plans.aprx

KEY PLAN

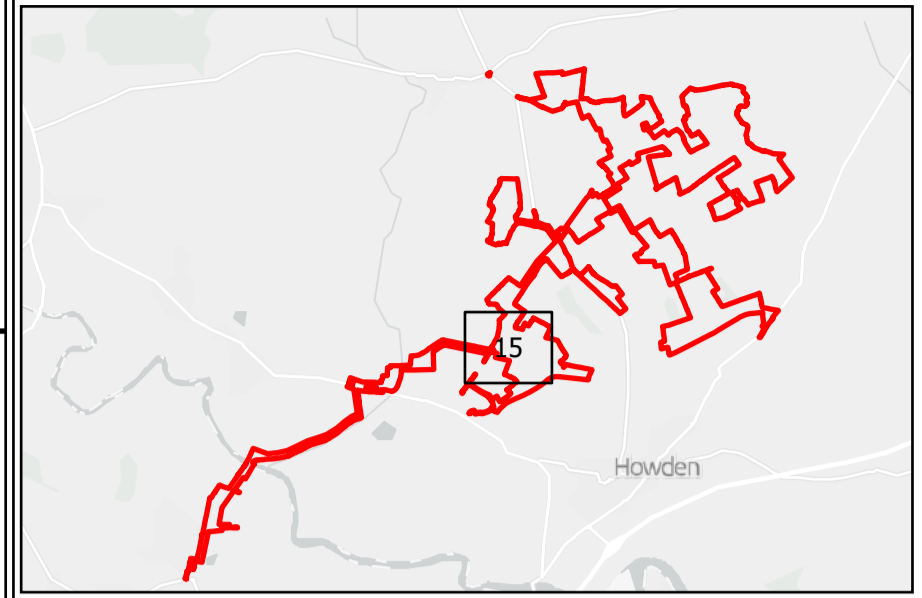

Key

- Order Limits
- The King's Most Excellent Majesty in Right of His Crown

© Crown copyright and database rights 2023
 Ordnance Survey 0100031673 You are permitted to use this data solely to enable you to respond to, or interact with, the organisation that provided you with the data. You are not permitted to copy, sub-licence, distribute or sell any of this data to third parties in any form.

© Crown copyright material is reproduced with the permission of Land Registry under delegated authority from the Controller of HMSO.

This material was last updated in 2023 and may not be copied distributed, sold or published without the formal permission of Land Registry. Only an official copy of a title plan or register obtained from the Land Registry may be used for legal or other official purposes.

May contain public sector information licensed under the Open Government Licence v3.0.

Client
EAST YORKSHIRE SOLAR FARM LIMITED

Designer

Project
EAST YORKSHIRE SOLAR FARM ORDER 202[X]

Drawing Title
**CROWN LAND PLAN
 SHEET 15 OF 22**

Status	FINAL	Revision	000
Date	14/11/2023	Scale	1:2,500 @ A1
Spatial Reference System	British National Grid	Scale	0 25 50 100 150 200 Metres
Drawn By	J.THOMPSON	Checked By	A.HANKINSON
Approved By	J.SAMAOLI	Drawing reference	EYSF_ARD_CP

This document is not to be used in whole or in part other than for the intended purpose and project for which it was prepared and provided.

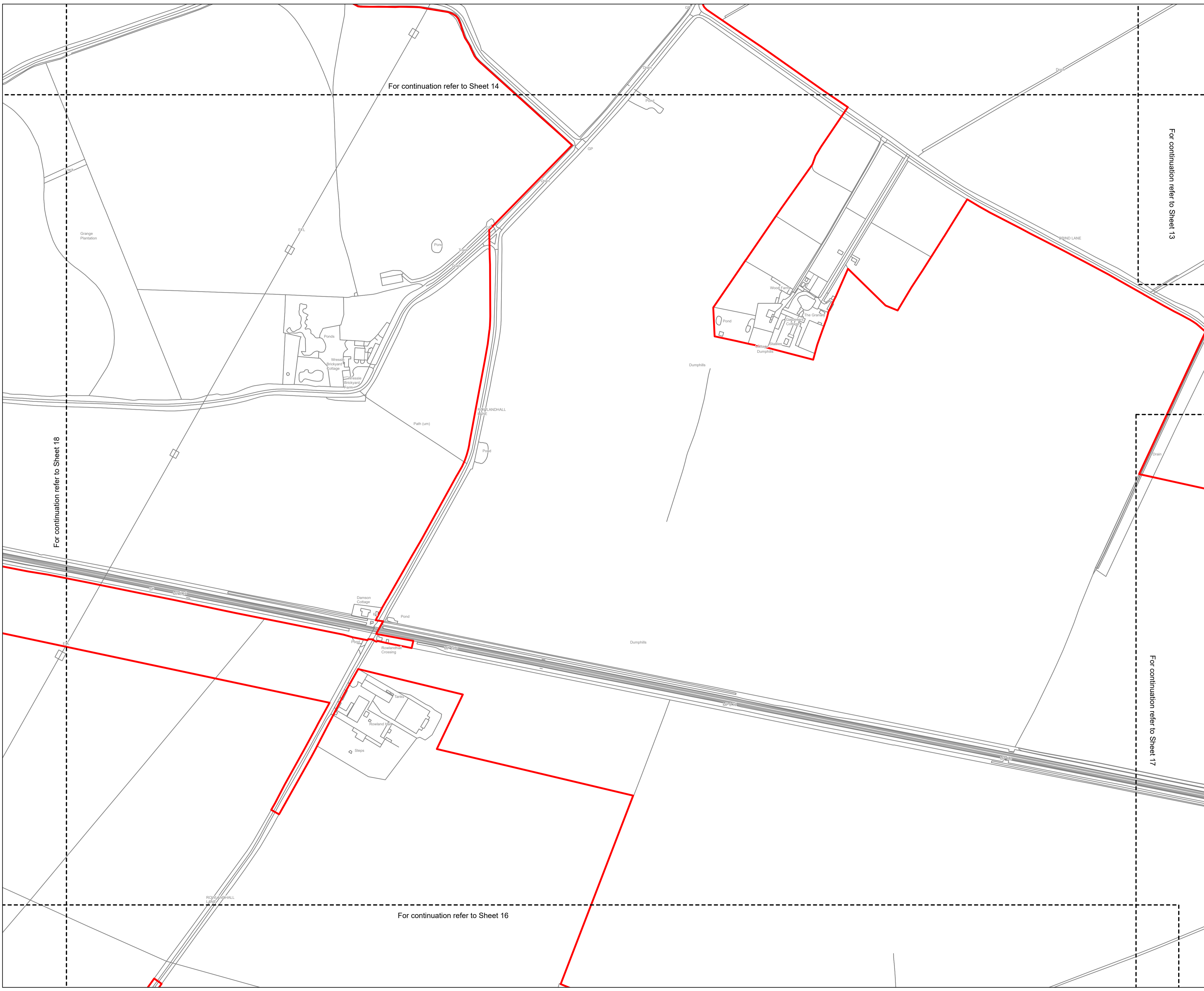

Plot Date: 14 November 2023 11:54
 File Name: C:\Users\Joe\Ardent Management Ltd\Projects - P16 - GIS & CAD Files (24)\072_ARDG_EST_YRKSHR_SF02 - AcPro Projects\08 - Crown Plans\Crown Plans.aprx

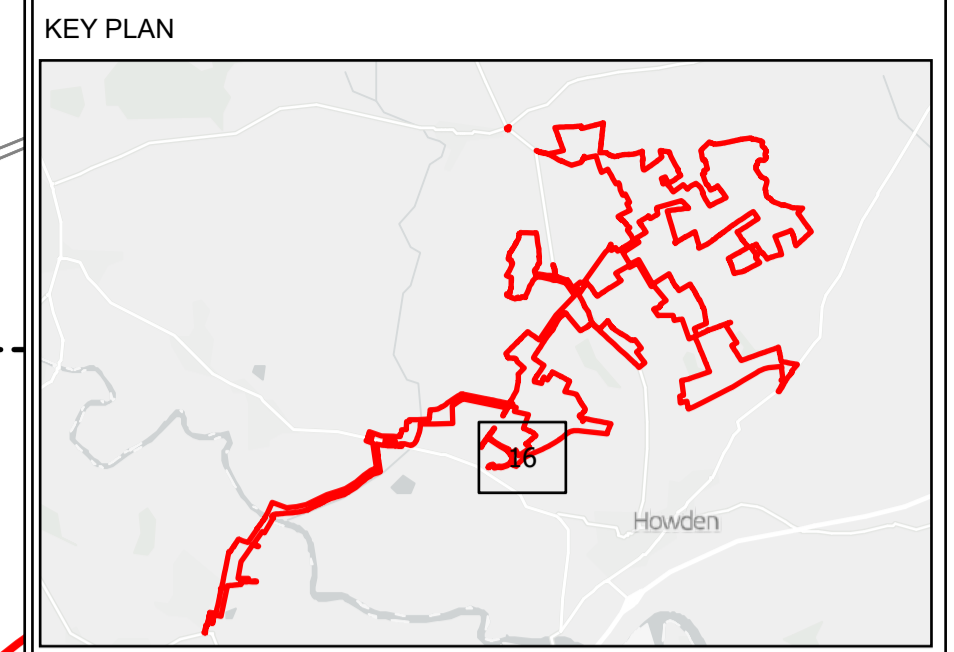

Key
 Order Limits
 The King's Most Excellent Majesty in Right of His Crown

© Crown copyright and database rights 2023
 Ordnance Survey 0100031673 You are permitted to use this data solely to enable you to respond to, or interact with, the organisation that provided you with the data. You are not permitted to copy, sub-licence, distribute or sell any of this data to third parties in any form.

© Crown copyright material is reproduced with the permission of Land Registry under delegated authority from the Controller of HMSO.

This material was last updated in 2023 and may not be copied distributed, sold or published without the formal permission of Land Registry. Only an official copy of a title plan or register obtained from the Land Registry may be used for legal or other official purposes.

May contain public sector information licensed under the Open Government Licence v3.0.

Client
EAST YORKSHIRE SOLAR FARM LIMITED



Project
EAST YORKSHIRE SOLAR FARM ORDER 202[X]

Drawing Title
**CROWN LAND PLAN
 SHEET 16 OF 22**

Status	FINAL	Revision	000
Scale	1:2,500 @ A1	Date	14/11/2023
Spatial Reference System	British National Grid		
Drawn By	J.THOMPSON	Checked By	A.HANKINSON
Approved By	J.SAMAOLI		
Drawing reference	EYSF_ARD_CP		

This document is not to be used in whole or in part other than for the intended purpose and project for which it was prepared and provided.

For continuation refer to Sheet 15

For continuation refer to Sheet 17

Plot Date: 14 November 2023 11:55
 File Name: C:\Users\Joe\Arden Management Ltd\Projects - P16 - GIS & CAD Files (24)\072_ARDC_EST_YRKSHR_SF02 - AcPro Projects\08 - Crown Plans\Crown Plans.aprx

Plot Date: 14 November 2023 11:55
File Name: C:\Users\Joe\Arden Management Ltd\Projects - P16 - GIS & CAD Files (24)\072_ARDG_EST_YRKSHR_SF02 - AcPro Projects\08 - Crown Plans\Crown Plans.aprx

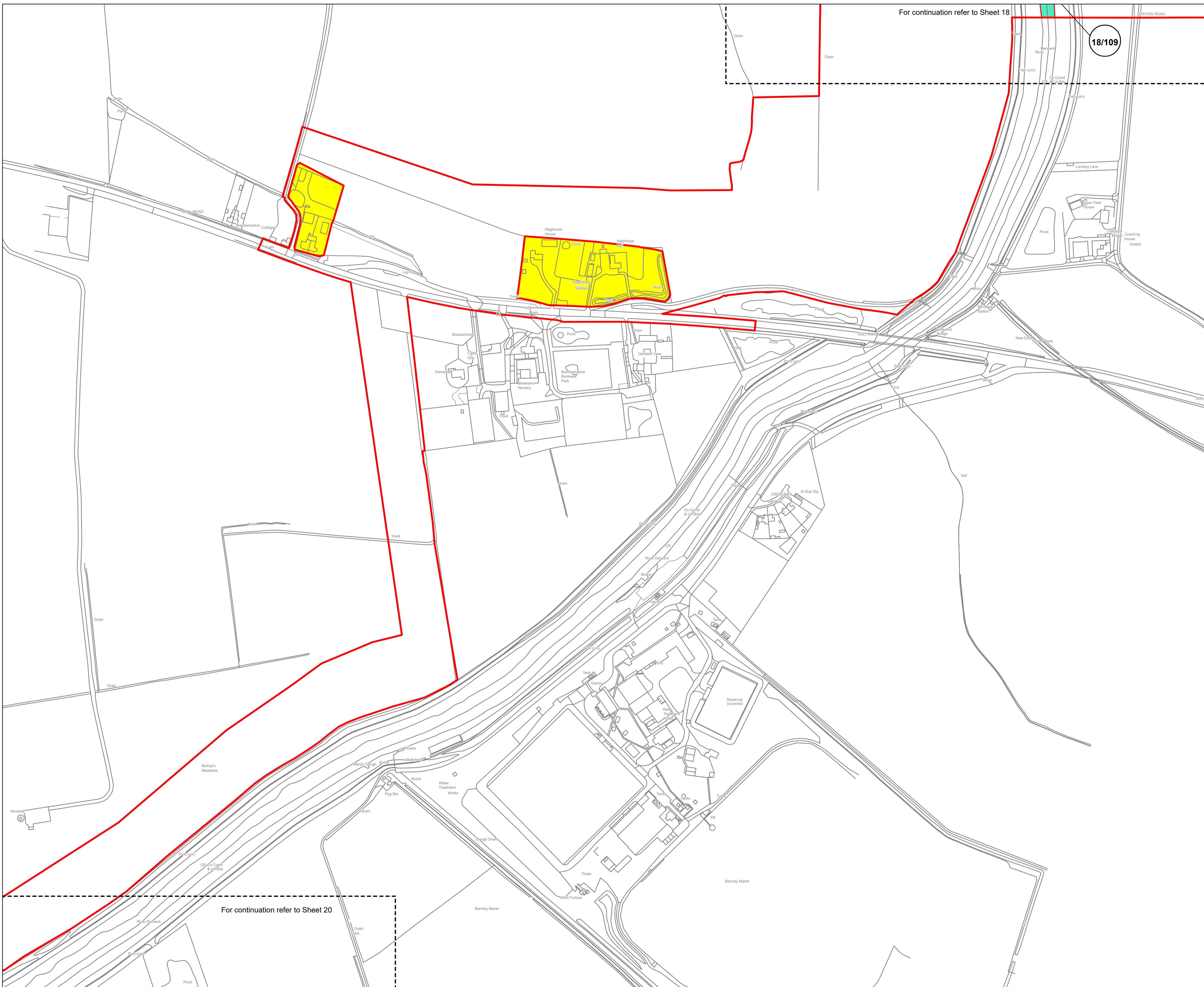

For continuation refer to Sheet 18

18/109

For continuation refer to Sheet 20

KEY PLAN

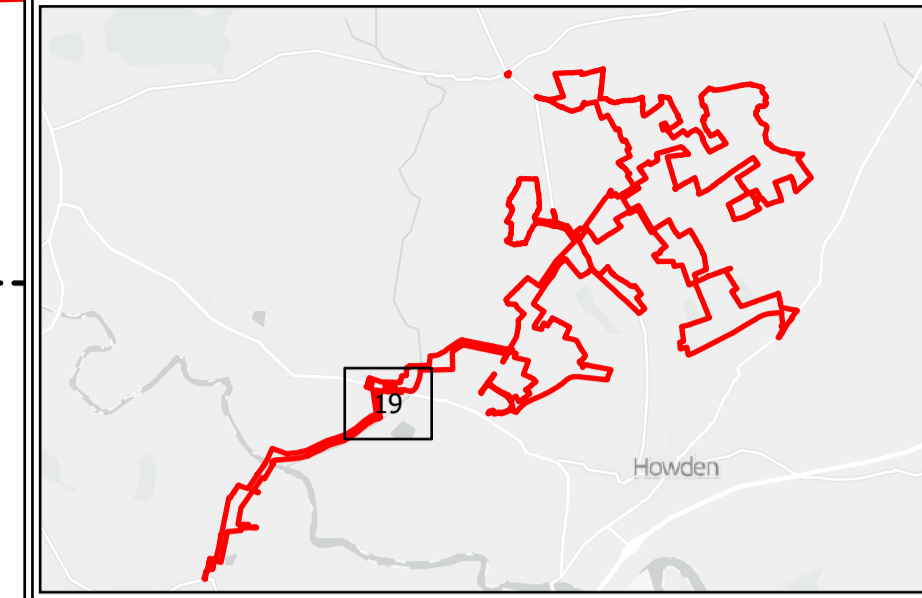

Key

- Order Limits
- The King's Most Excellent Majesty in Right of His Crown

© Crown copyright and database rights 2023
Ordnance Survey 0100031673 You are permitted to use this data solely to enable you to respond to, or interact with, the organisation that provided you with the data. You are not permitted to copy, sub-licence, distribute or sell any of this data to third parties in any form.

© Crown copyright material is reproduced with the permission of Land Registry under delegated authority from the Controller of HMSO.

This material was last updated in 2023 and may not be copied distributed, sold or published without the formal permission of Land Registry. Only an official copy of a title plan or register obtained from the Land Registry may be used for legal or other official purposes.

May contain public sector information licensed under the Open Government Licence v3.0.

Client
EAST YORKSHIRE SOLAR FARM LIMITED

Designer



Project
EAST YORKSHIRE SOLAR FARM ORDER 202[X]

Drawing Title
**CROWN LAND PLAN
SHEET 19 OF 22**

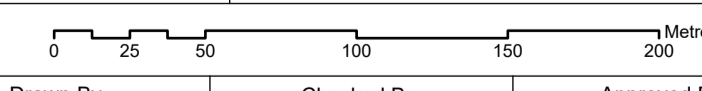
Status	FINAL	Revision	000
Scale	1:2,500 @ A1	Date	14/11/2023
Spatial Reference System	British National Grid		
Drawn By	J.THOMPSON	Checked By	A.HANKINSON
Approved By	J.SAMAOLI		
Drawing reference	EYSF_ARD_CP		

This document is not to be used in whole or in part other than for the intended purpose and project for which it was prepared and provided.

Plot Date: 14 November 2023 11:55
 File Name: C:\Users\Joe\Arden Management Ltd\Projects - P16 - GIS & CAD Files (24)\072_ARDC_EST_YRKSHR_SF02 - AcPro Projects\08 - Crown Plans\Crown Plans.aprx

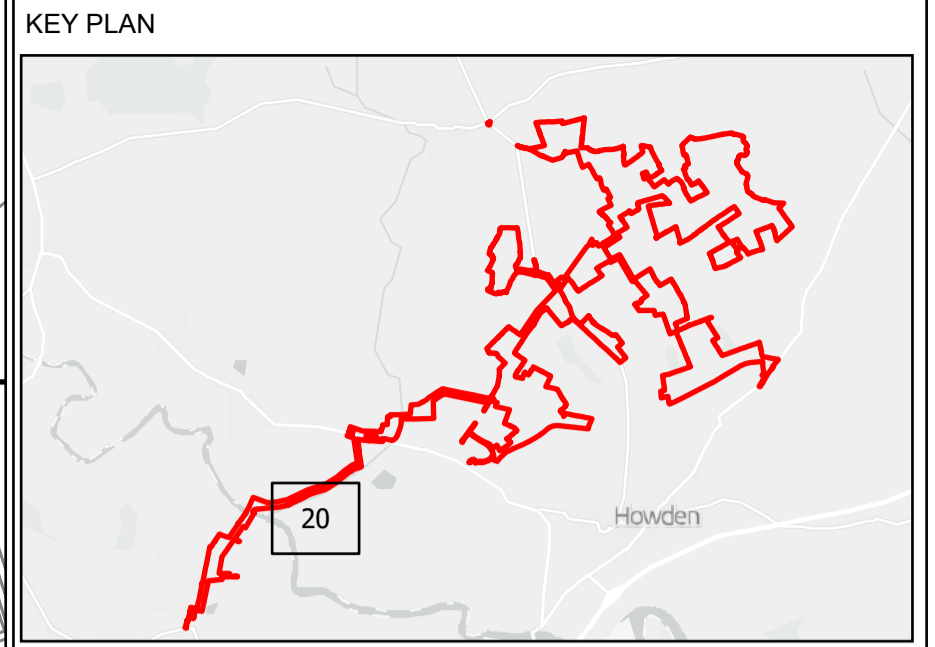

Key

- Order Limits
- The King's Most Excellent Majesty in Right of His Crown

© Crown copyright and database rights 2023
 Ordnance Survey 0100031673 You are permitted to use this data solely to enable you to respond to, or interact with, the organisation that provided you with the data. You are not permitted to copy, sub-licence, distribute or sell any of this data to third parties in any form.

© Crown copyright material is reproduced with the permission of Land Registry under delegated authority from the Controller of HMSO.

This material was last updated in 2023 and may not be copied distributed, sold or published without the formal permission of Land Registry. Only an official copy of a title plan or register obtained from the Land Registry may be used for legal or other official purposes.

May contain public sector information licensed under the Open Government Licence v3.0.

Client
EAST YORKSHIRE SOLAR FARM LIMITED

Designer
Arden

Project
EAST YORKSHIRE SOLAR FARM ORDER 202[X]

Drawing Title
**CROWN LAND PLAN
 SHEET 20 OF 22**

Status FINAL		Revision 000
Scale 1:2,500 @ A1		Date 14/11/2023
Spatial Reference System British National Grid		
Drawn By J.THOMPSON	Checked By A.HANKINSON	Approved By J.SAMAOLI
Drawing reference EYSF_ARD_CP		
This document is not to be used in whole or in part other than for the intended purpose and project for which it was prepared and provided.		

Plot Date: 14 November 2023 11:55
File Name: C:\Users\Joe\Arden Management Ltd\Projects - P16 - GIS & CAD Files (24)\072_ARDG_EST_YRKSHR_SF02 - AcPro Projects\08 - Crown Plans\Crown Plans.aprx

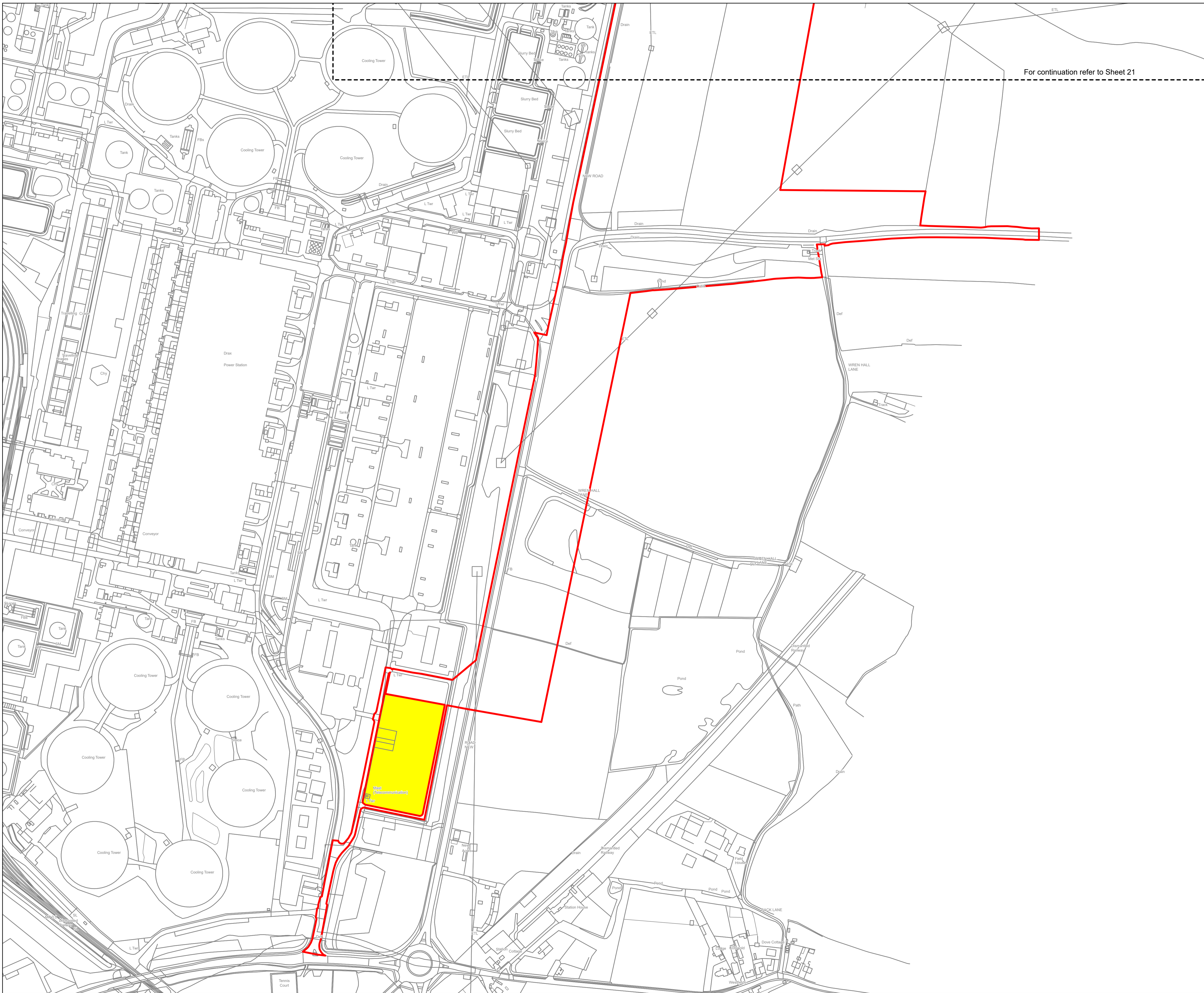

For continuation refer to Sheet 21

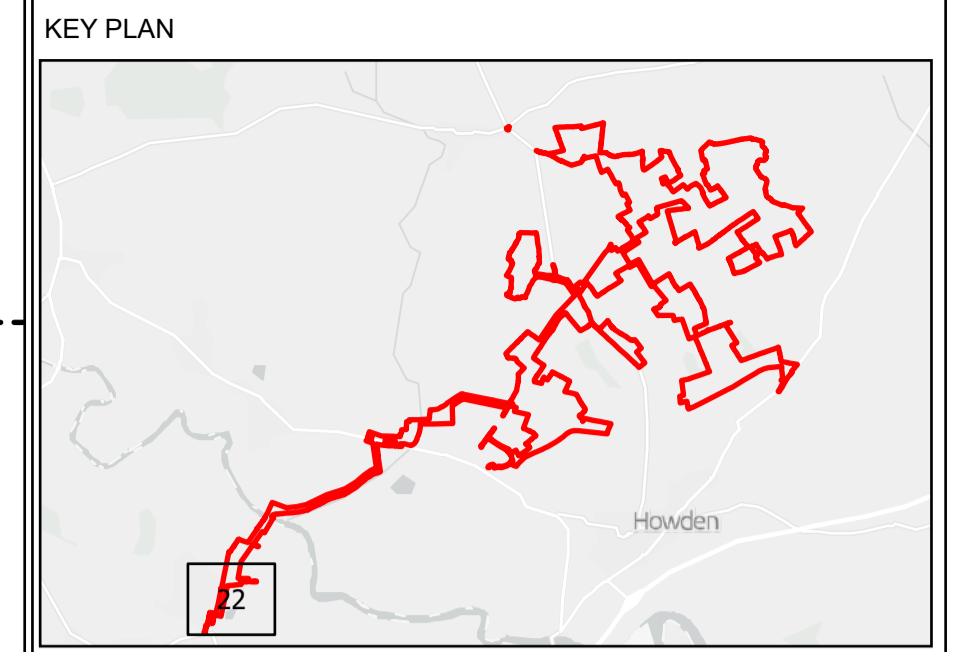

Key
Order Limits
The King's Most Excellent Majesty in Right of His Crown

© Crown copyright and database rights 2023
Ordnance Survey 0100031673 You are permitted to use this data solely to enable you to respond to, or interact with, the organisation that provided you with the data. You are not permitted to copy, sub-licence, distribute or sell any of this data to third parties in any form.

© Crown copyright material is reproduced with the permission of Land Registry under delegated authority from the Controller of HMSO.

This material was last updated in 2023 and may not be copied distributed, sold or published without the formal permission of Land Registry. Only an official copy of a title plan or register obtained from the Land Registry may be used for legal or other official purposes.

May contain public sector information licensed under the Open Government Licence v3.0.

Client
EAST YORKSHIRE SOLAR FARM LIMITED

Designer
Arden

Project
EAST YORKSHIRE SOLAR FARM ORDER 202[X]

Drawing Title
**CROWN LAND PLAN
SHEET 22 OF 22**

Status	FINAL	Revision	000
Scale	1:2,500 @ A1	Date	14/11/2023
Spatial Reference System	British National Grid		
Drawn By	J.THOMPSON	Checked By	A.HANKINSON
Approved By	J.SAMAOLI	Drawing reference	
EYSF_ARD_CP			

This document is not to be used in whole or in part other than for the intended purpose and project for which it was prepared and provided.